

METRIC

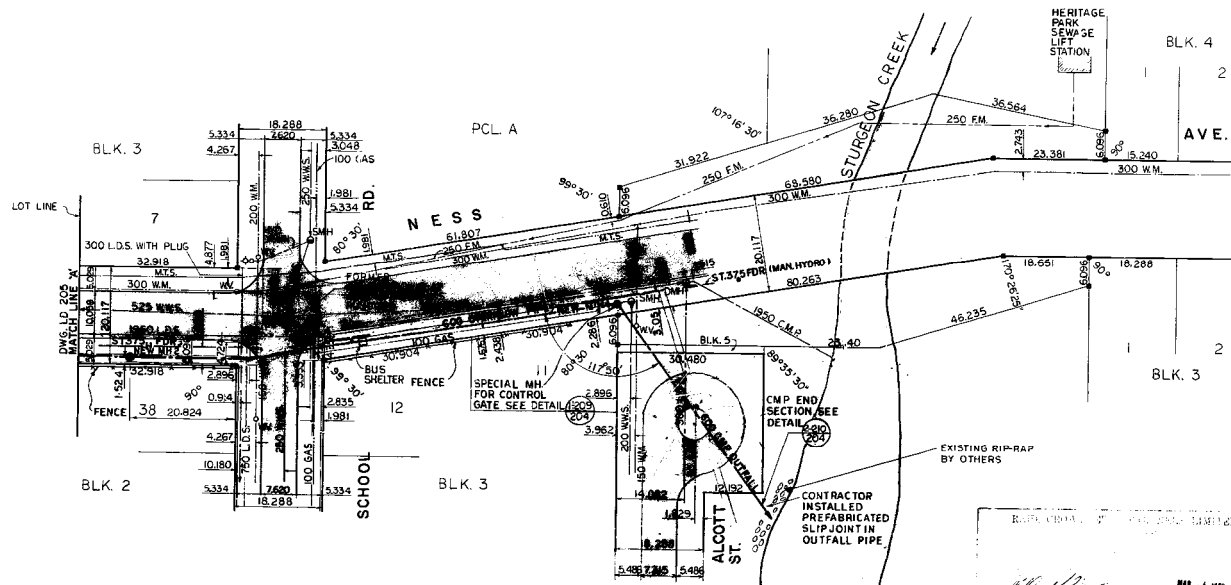

# NOTES

1. COVER SHEET REF. NO. 8.
2. R.C.P.L. FIELD BOOK NO. 2123 USED.
3. BENCH MARK NO. 40-OIG N.E. CORNER SCHOOL RD. & NESS AVE. T.B.L.T. IN MOST WESTERLY CONC. FOUNDATION OF SALVATION ARMY GOLDEN WEST CENTENNIAL LODGE #811 SCHOOL RD. 1.07m N. & 0.1m BELOW BRICK OF S.W. CORNER OF MOST WESTERLY WALL OF BUILDING EL. 236.749.
4. LEGAL PLAN - 1967, 8275, 1602, 9138, 8679, 8230, 7968, 7668, 10,169 USED.

# LEGEND

- WATERMAIN (W.M.)
- WASTE WATER SEWER (W.W.S.) EXISTING
- LAND DRAIN SEWER (L.D.S.) PROPOSED
- MAN TELEPHONE SYSTEM (M.T.S.)
- GAS
- FORCEMAIN (F.M.)
- PAVEMENT
- SIDEWALK
- HYDRANT
- METER VALVE (M.V.)
- GAS VALVE (G.V.)
- LIGHT STANDARD
- MANHOLE W/250MM HYDRON (SEWER)
- CURB INLET
- CATCH BASIN
- SURVEY BAR

WARNING - READ THIS BEFORE YOU BEGIN WORK - IF POWER EQUIPMENT OR EXPLOSIVES ARE TO BE USED FOR THE EXCAVATION AUTHORIZED BY THE ATTACHED PERMIT, NO WORK SHALL BE COMMENCED, BEFORE, (1) THE LOCAL OFFICE OF THE GAS COMPANY HAS BEEN NOTIFIED OF THE PROPOSED EXCAVATION, AND (2) THE GAS COMPANY HAS MARKED OUT THE LOCATION OF ANY ENDANGERED GAS INSTALLATIONS, OR THE GAS COMPANY HAS ADVISED THAT NO GAS INSTALLATIONS WILL BE ENDANGERED BY THE PROPOSED EXCAVATION. FOR SPECIFIC DETAILS REFER TO MANITOBA REGULATIONS 210/72 MADE UNDER THE GAS PIPE LINE ACT.

A. DETAIL NO.  
B. DRAWING WHERE DETAIL SHOWN  
C. DRAWING WHERE DETAIL TAKEN

UNDERGROUND STRUCTURES  
LOCATIONS OF UNDERGROUND STRUCTURES AS SHOWN ARE BASED ON THE BEST INFORMATION AVAILABLE, BUT NO GUARANTEE IS GIVEN THAT ALL EXISTING UTILITIES ARE SHOWN OR THAT THE GIVEN LOCATIONS ARE EXACT. CONTRIBUTION OF EXISTENCE AND EXACT LOCATION OF ALL SERVICES MUST BE OBTAINED FROM THE INDIVIDUAL UTILITIES BEFORE PROCEEDING WITH CONSTRUCTION.

2	AS CONSTRUCTED	JAN.80
	ALIGNMENT OF OUTFALL CHANGED	79-19-04
	REVISIONS	DATE APP.



**Reid, Crowther & Partners Limited**  
CONSULTING ENGINEERS AND PLANNERS  
Vancouver, Calgary, Edmonton, Regina, Winnipeg, Toronto, Ottawa, Interimville, Yellowknife, Red Deer, Saskatoon

DESIGNED BY: G.E.M. DRAWN BY: R.A.C.  
CHECKED BY: W.P.W. DATE: APRIL 6-1979  
APPROVED BY: [Signature] DATE: 79-04-27

**THE CITY OF WINNIPEG**  
WORKS & OPERATIONS DEPARTMENT  
WATERWORKS, WASTE & DISPOSAL DIVISION

**PARKDALE SANITARY SEWER DISTRICT**  
RELIEF SEWER CONSTRUCTION  
OVERFLOW ON NESS AVE. SHEET 1 of 2  
PARKHILL ST. TO STURGEON CREEK

AUTHORIZED BY: [Signature] DATE: [Blank]  
SCALE: HOR. 1:500 VERT. 1:50  
DRAWING NO. LD-204  
R.C.P.L. #60003-B